

ELEVATION

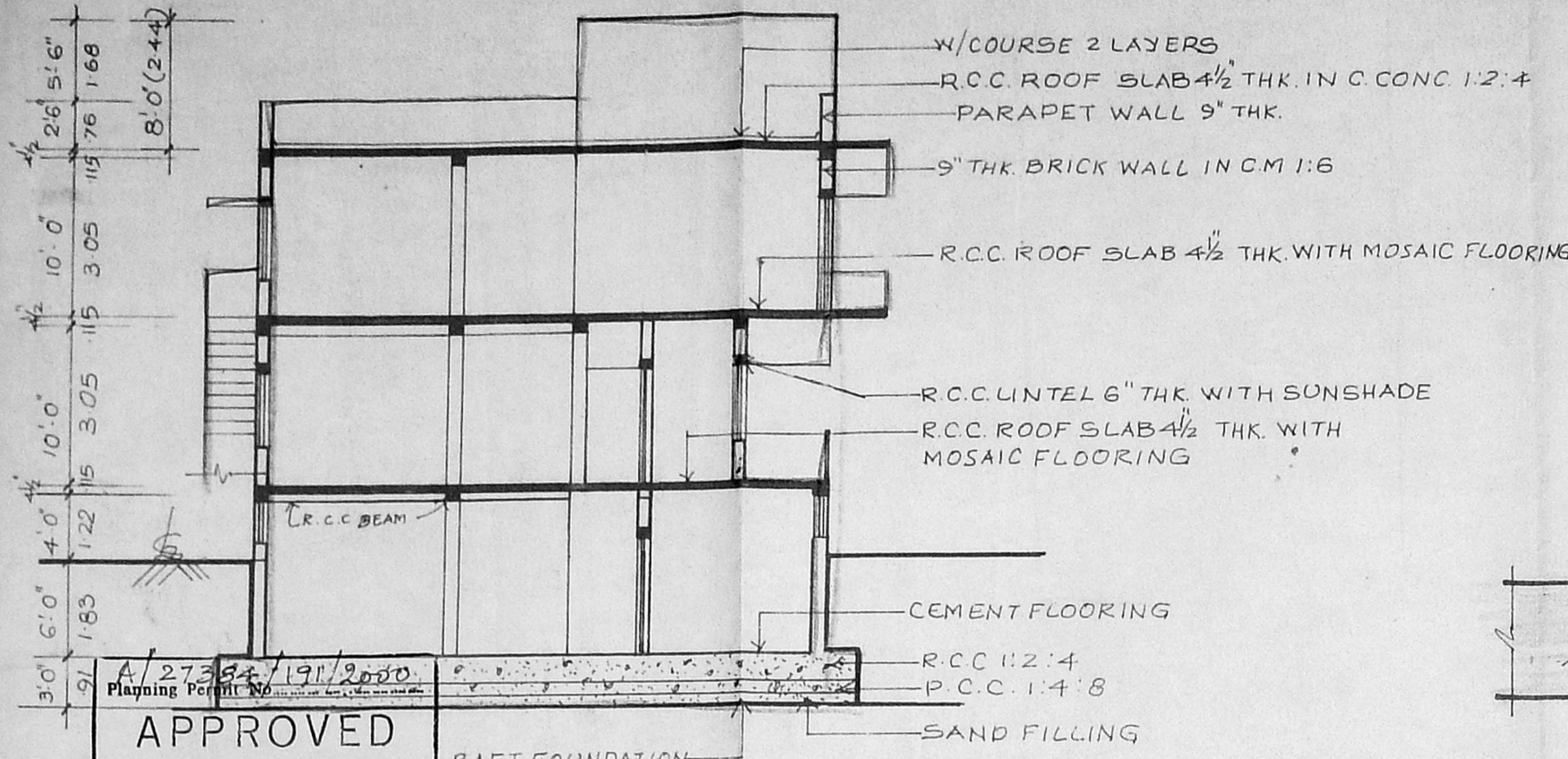

**APPROVED**  
 SUBJECT TO THE CONDITIONS IN THIS OFFICE LETTER  
 No. 138747 Date 11-11-2000  
 FOR MEMBER SECRETARY  
 CHENNAI METROPOLITAN  
 DEVELOPMENT AUTHORITY  
 CHENNAI - 600 008

GROUND FLOOR PLAN

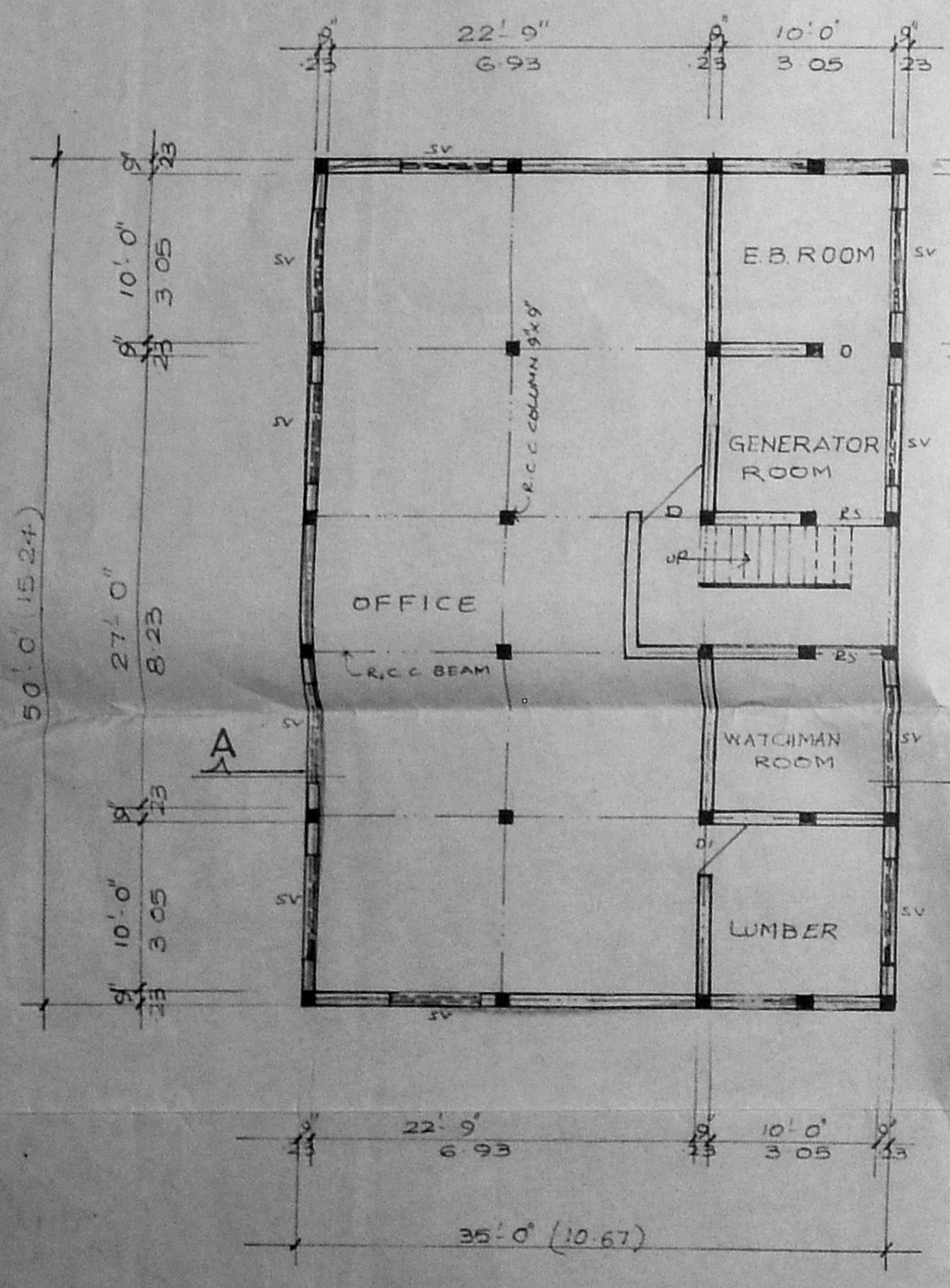

BASEMENT FLOOR PLAN

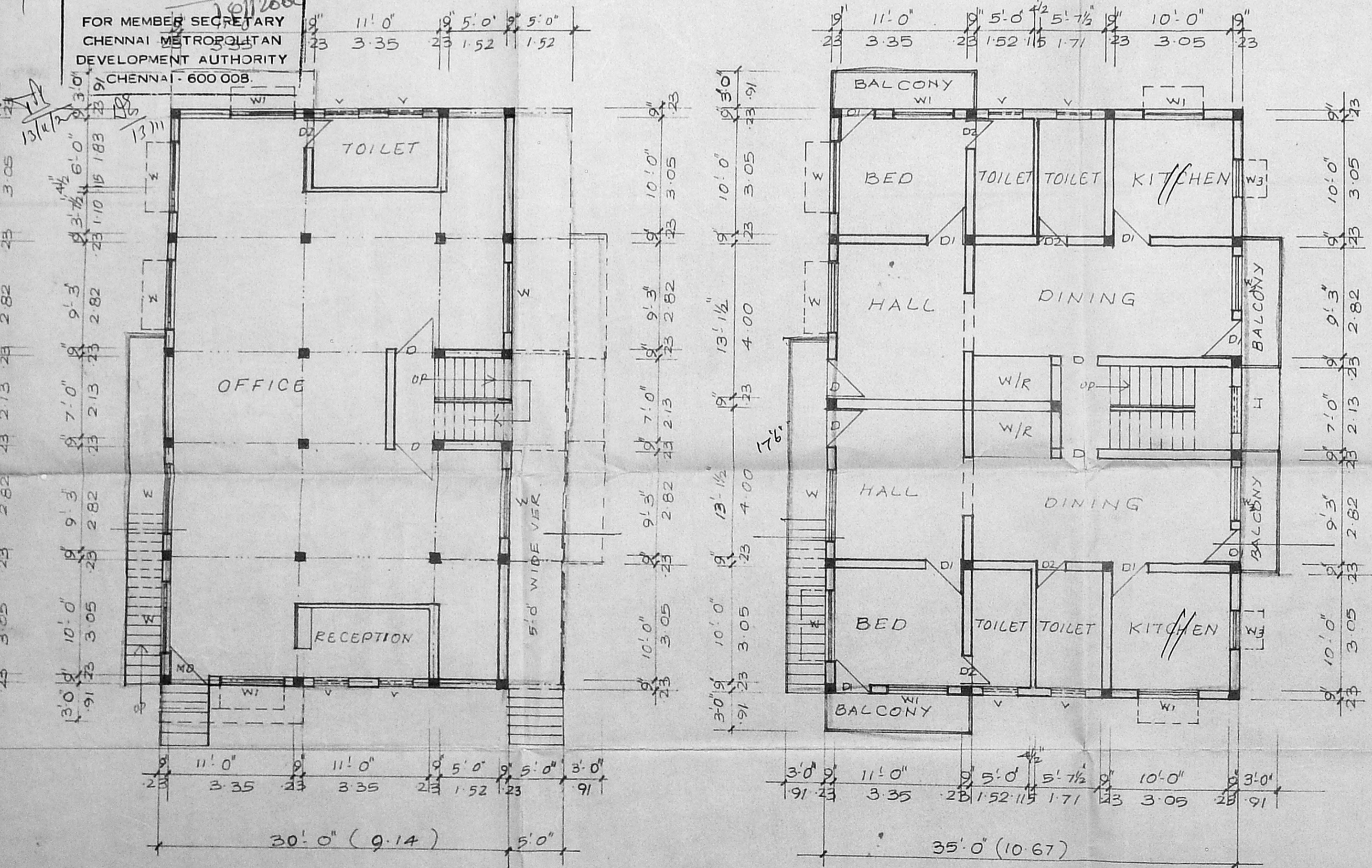

FIRST FLOOR PLAN

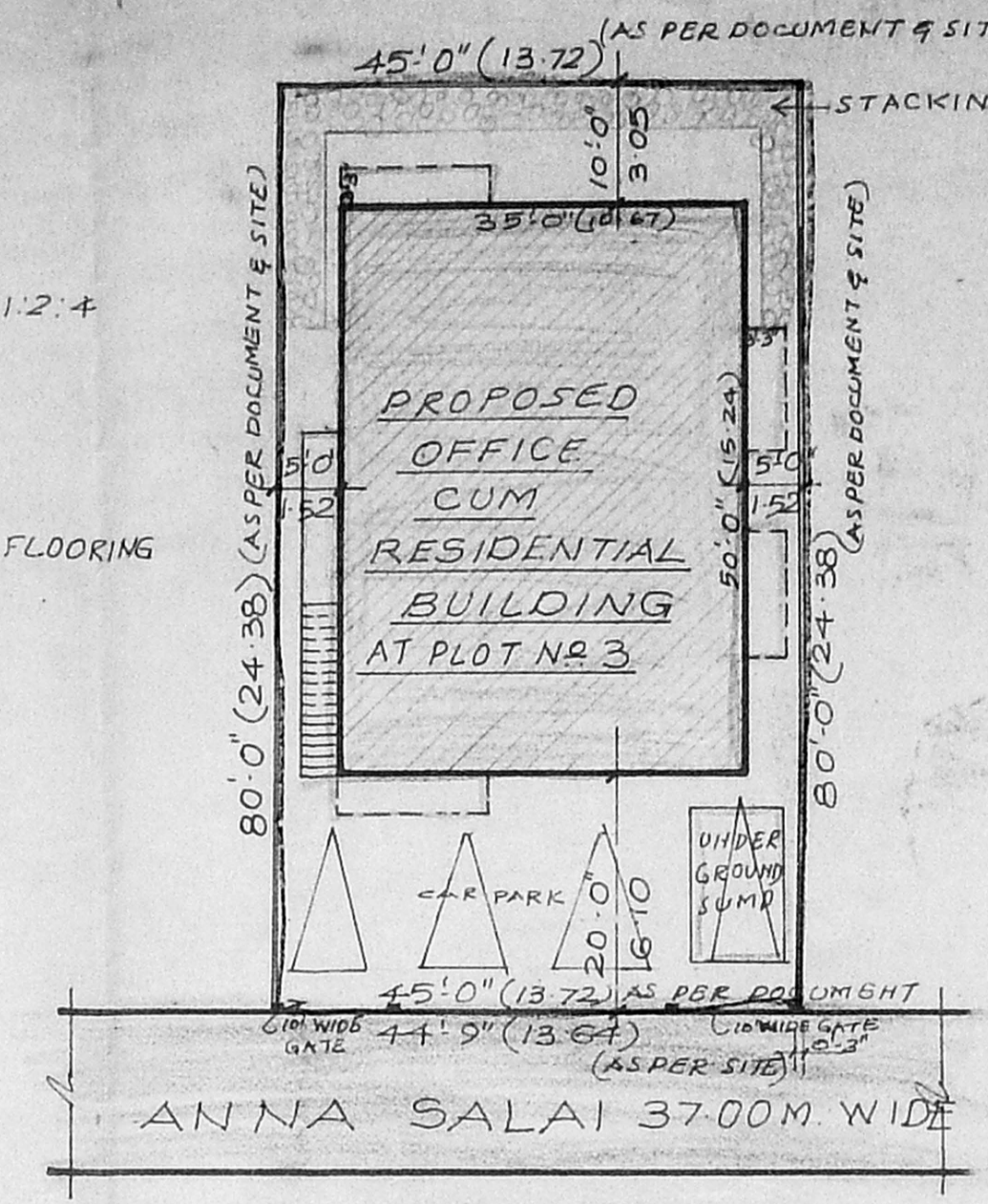

SITE PLAN  
 SCALE: 1 INCH = 16 FEET

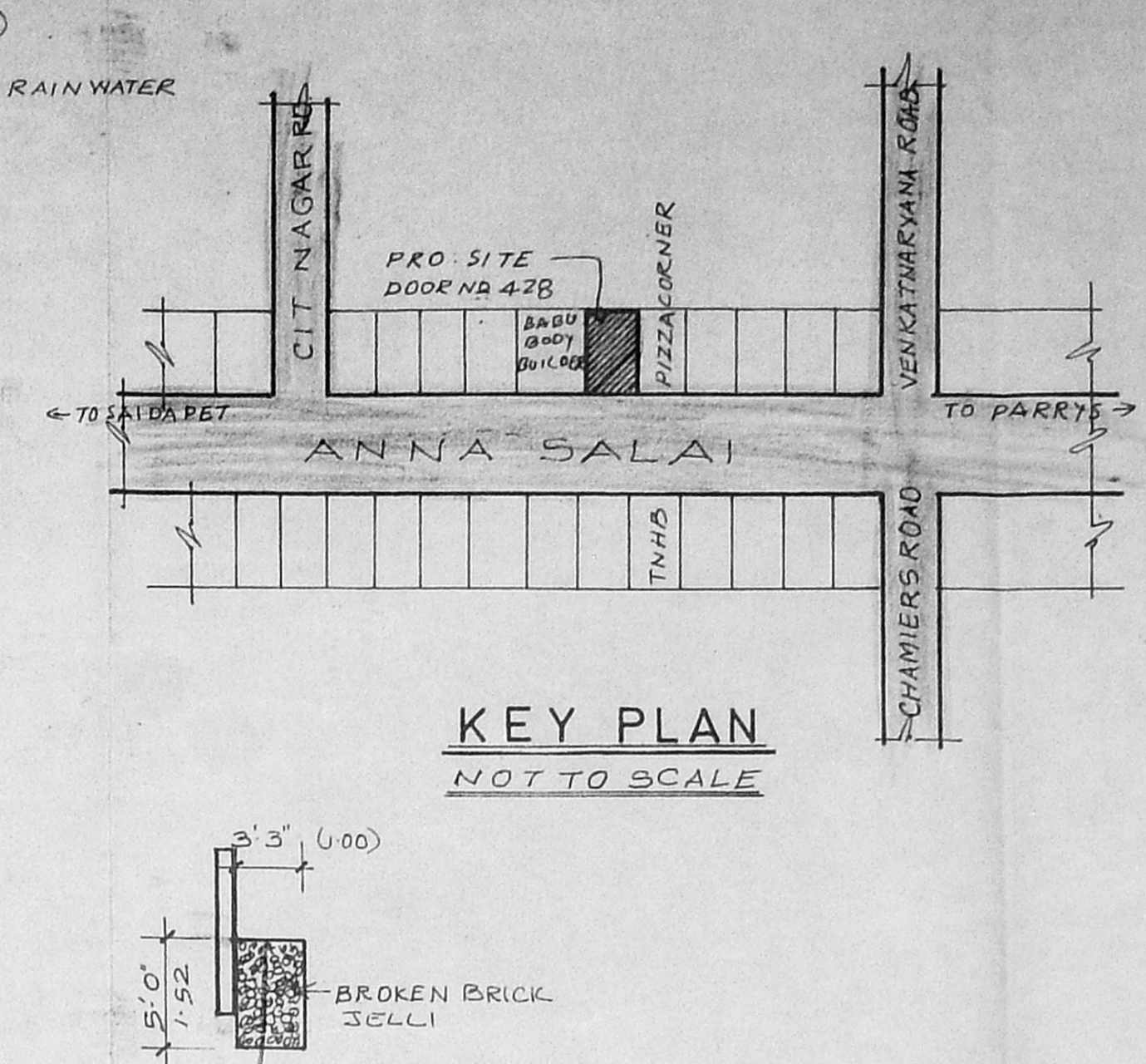

KEY PLAN  
 NOT TO SCALE

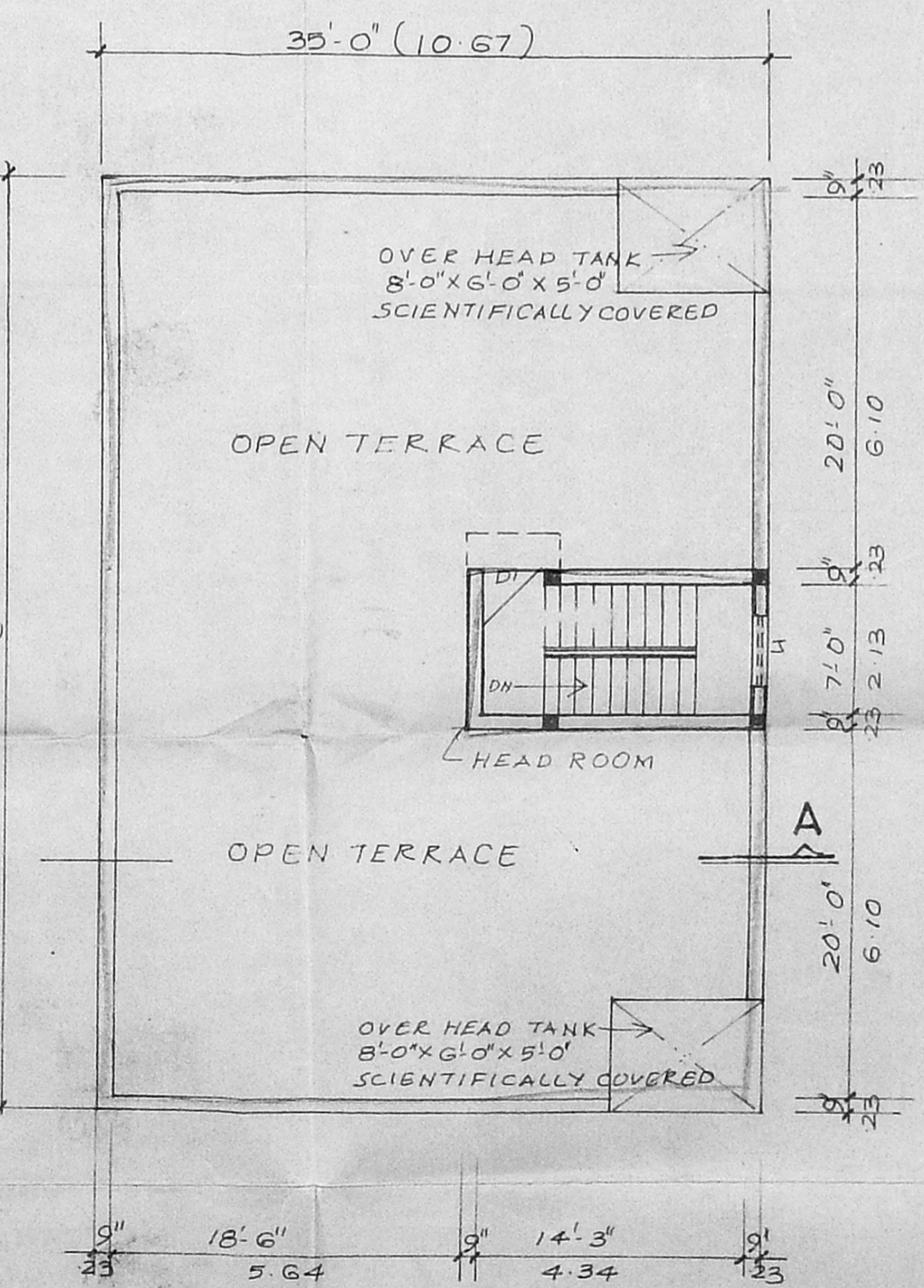

TERRACE FLOOR PLAN

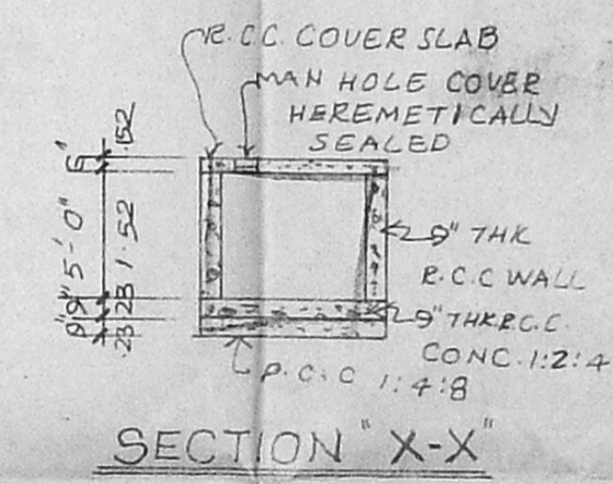

SECTION 'X-X'

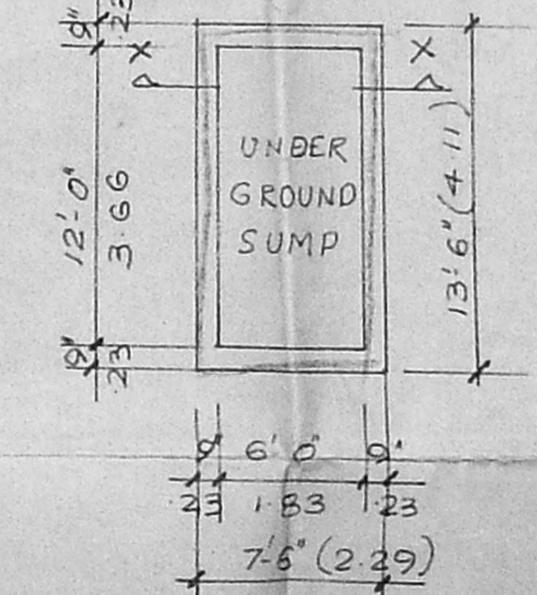

SUMP PLAN  
 SIZE: 7'6" x 13'6" x 5'6"

**PLAN SHOWING THE PROPOSED OFFICE CUM RESIDENTIAL BUILDING AT PLOT NO.3, DOOR NO.428, ANNA SALAI, CHENNAI - 35, AT OLD SURVEY NO.207, NEW SURVEY NO.23, T.S. NO.2, BLOCK NO.53, ZAMIN MAMBALAM VILLAGE.**  
 DIVISION NO.139

SCHEDULE OF JOINERY:

MD	TW DOOR	3'6" x 7'0"	(1.07 x 2.14)
D	TW DOOR	3'3" x 7'0"	(1.00 x 2.14)
D1	TW DOOR	3'0" x 7'0"	(.91 x 2.14)
D2	CW DOOR	2'8" x 7'0"	(.76 x 2.14)
W	GLAZED WINDOW	6'0" x 4'6"	(1.83 x 1.37)
W1	GLAZED WINDOW	5'0" x 4'6"	(1.52 x 1.37)
W2	GLAZED WINDOW	4'6" x 4'6"	(1.37 x 1.37)
W3	GLAZED WINDOW	3'0" x 4'6"	(.91 x 1.37)
SV	STEEL VENTILATOR	6'0" x 2'6"	(1.83 x .76)
V	GLAZED VENTILATOR	3'0" x 2'6"	(.91 x .76)
RS	ROLLING SHUTTER	4'0" x 7'0"	(1.22 x 2.14)
J	R.C.C. JALLI	4'0" x 2'6"	(1.22 x .76)
GW	STEEL GLAZED WINDOW	5'0" x 4'6"	(1.52 x 1.37)

AREA STATEMENT:

	SQ. FT.	SQ. MT.
PLOT AREA	3600	334.45
BASEMENT FLOOR AREA	1750	162.58
GROUND FLOOR AREA	1500	139.35
FIRST FLOOR AREA	1890	175.59
HEAD ROOM AREA	134	12.45
<b>TOTAL</b>	<b>5274</b>	<b>489.97</b>

COLOUR INDEX:

EXISTING	ROAD
PROPOSED	SITE BOUNDARY

SCALE: 1 inch = 8 feet (1:100)

**R. MOHAN RAO, D.L.O.**  
 LICENSED SURVEYOR  
 CORPORATION OF CHENNAI  
 REG NO: 145  
 ALANDUR MUNICIPALITY  
 AMBATTUR MUNICIPALITY  
 Dist: Old No. 5  
 New Door No. 11, Madhav Road  
 T. NAGAR, CHENNAI - 600 017